

Let's Talk About Sex

Diana Groener, LPC

BISC-MI 2021

1

shame

fear

2



3



4

reporting issues

5

IPV = Intimate Partner
Violence

IPSV = Intimate Partner
Sexual Violence

6

What is sexual abuse?

7

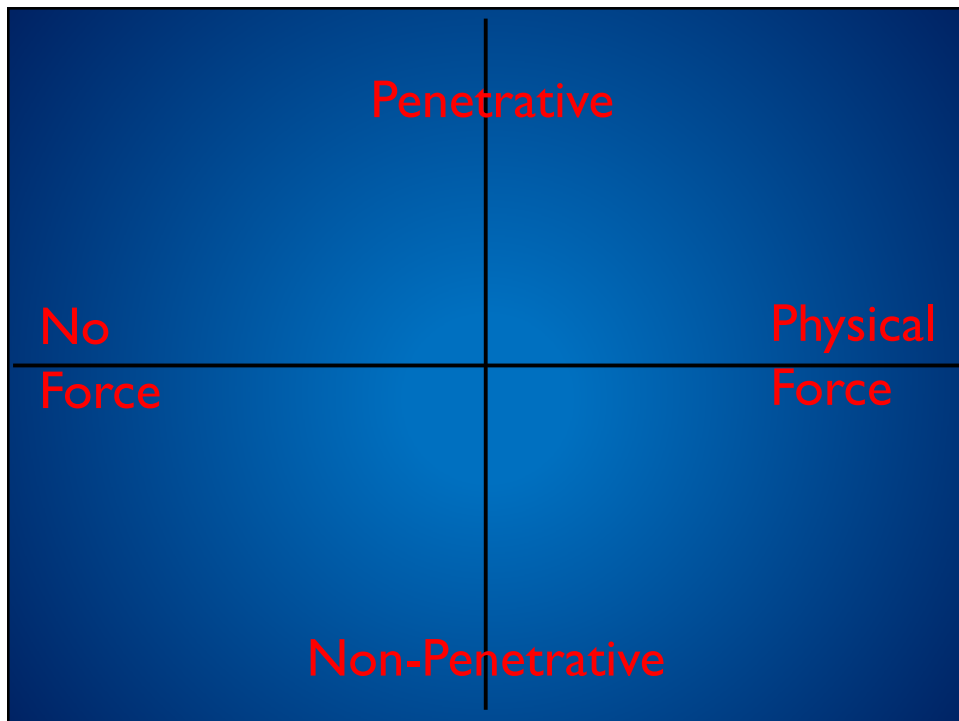

8

| | | | |
|---------------------|-----------------|------------------------|---------------------------|
| | | Penetrative | |
| No Force | Sexual coercion | Sexual assault | Physical Force |
| | Sexual abuse | Forced sexual activity | |
| | | Non-Penetrative | |

9

| |
|---|
| PREVALANCY |
| <ul style="list-style-type: none"> • 1 out of 3 survivors experienced sexual assault • 1 out of 4 experienced sexual coercion |

10

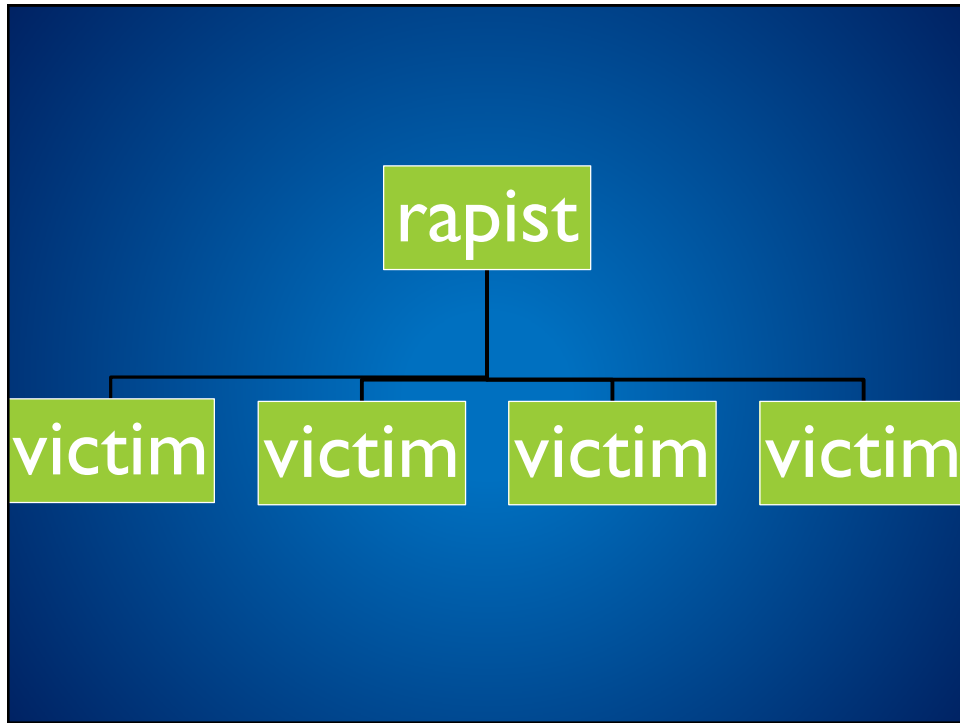

11

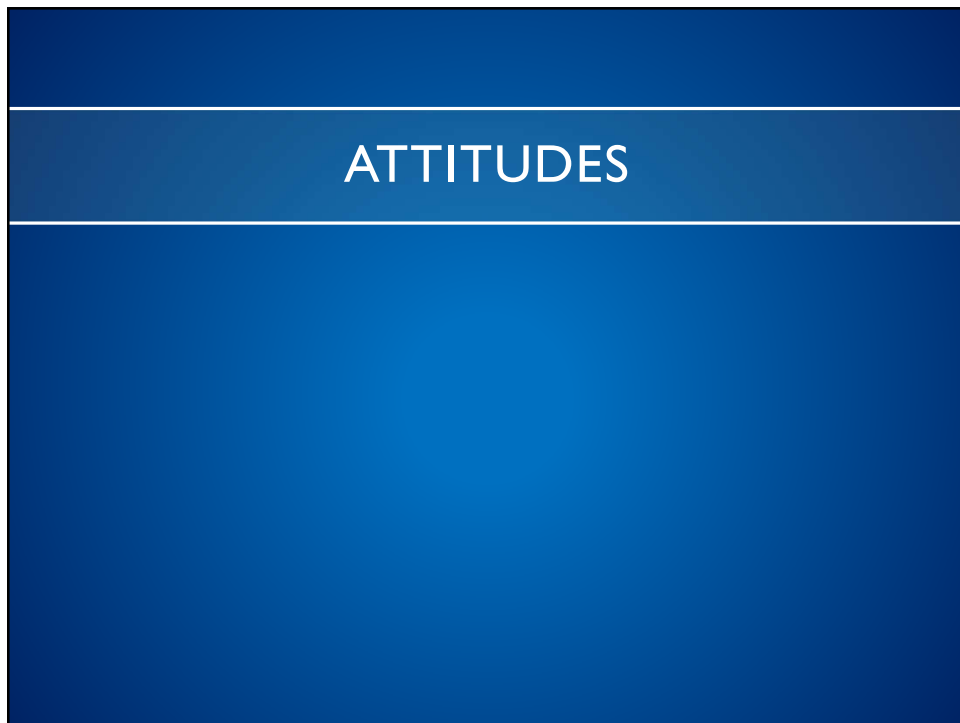

12

PRINCIPLES OF EFFECTIVE INTERVENTION (PEI)

It's what works

13

R*N*R

- Risk (who)
- Need (what)
- Responsivity (how)

14

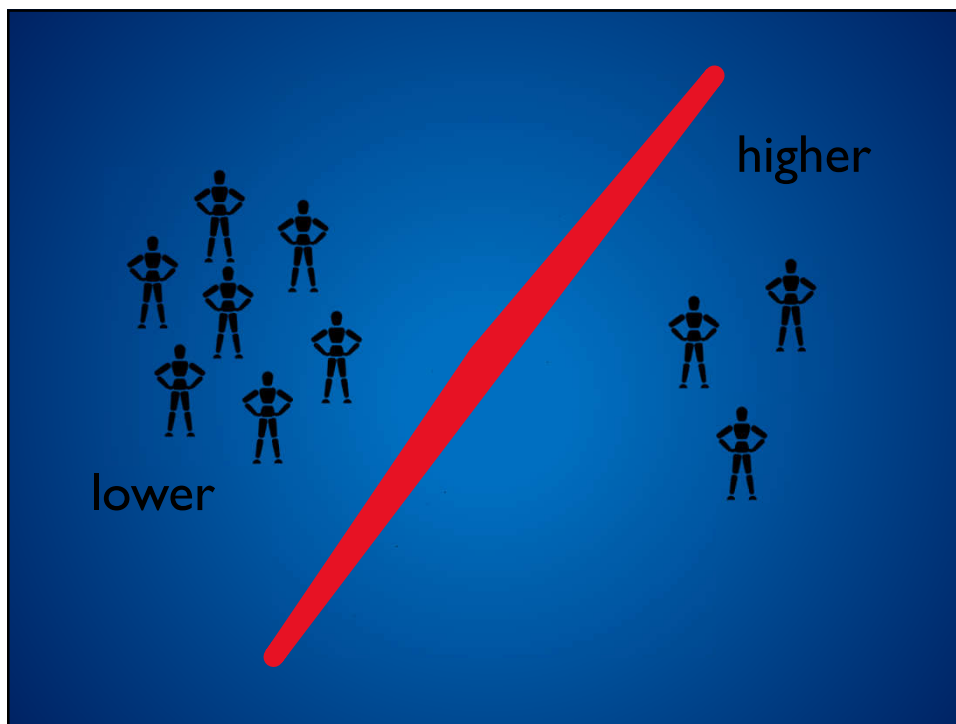

15

CENTRAL EIGHT

| | |
|------------------------|--------------------|
| Criminal History | Family/Marital |
| Procriminal Attitudes | School/Work |
| Procriminal Associates | Substance Abuse |
| Antisocial Personality | Leisure/Recreation |

16

RESPONSIVITY

- Cognitive Behavioral Therapy
- Modified to address client characteristics

17

TRAUMA INFORMED CARE

**1 out of 4 boys are
sexually abused
before age 18**

18

INTAKE

- Preferred pronouns
- Interview questions
- Collateral data
- Screening tools

19

INTAKE QUESTIONS

- Screening questions
- Past history, current problems, attitudes and behavior
- Look for magnitude of problem, impact

20

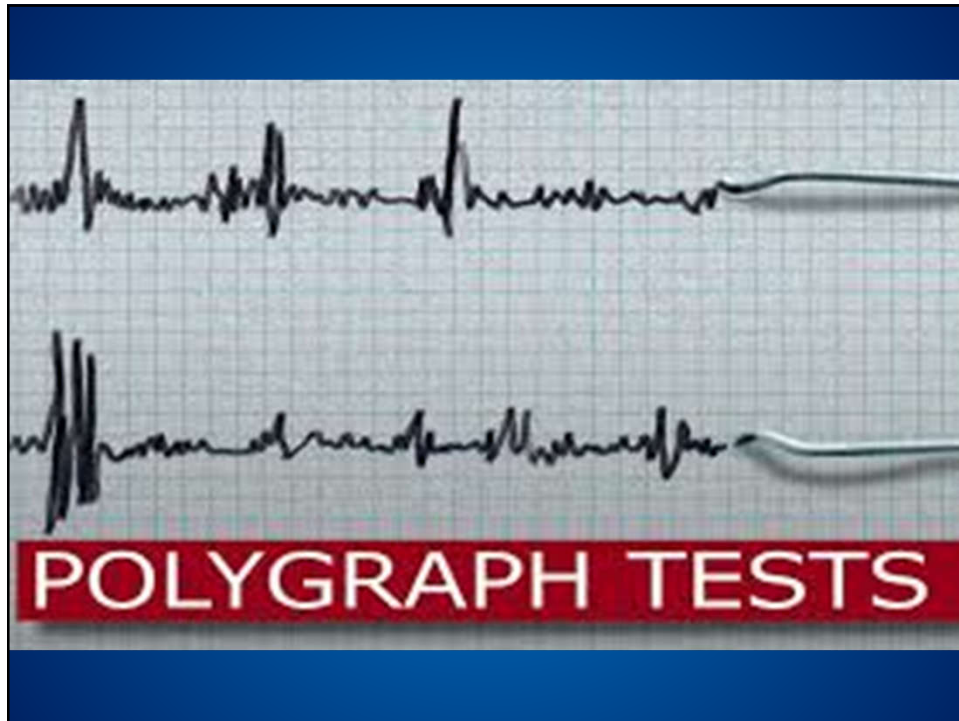

21

ASSESSMENT TOOLS

- Hypersexual Behavior Inventory – short form (HBI)
- Psychological Maltreatment of Women Inventory (PMWI – M)

22

ASSESSMENT TOOLS

- Hypersexual Behavior Inventory – short form
- Hypersexual Disorder not in DSM5, but HBI still helpful

23

ASSESSMENT TOOLS

- Psychological Maltreatment of Women Inventory
- (PMWI – M)

24

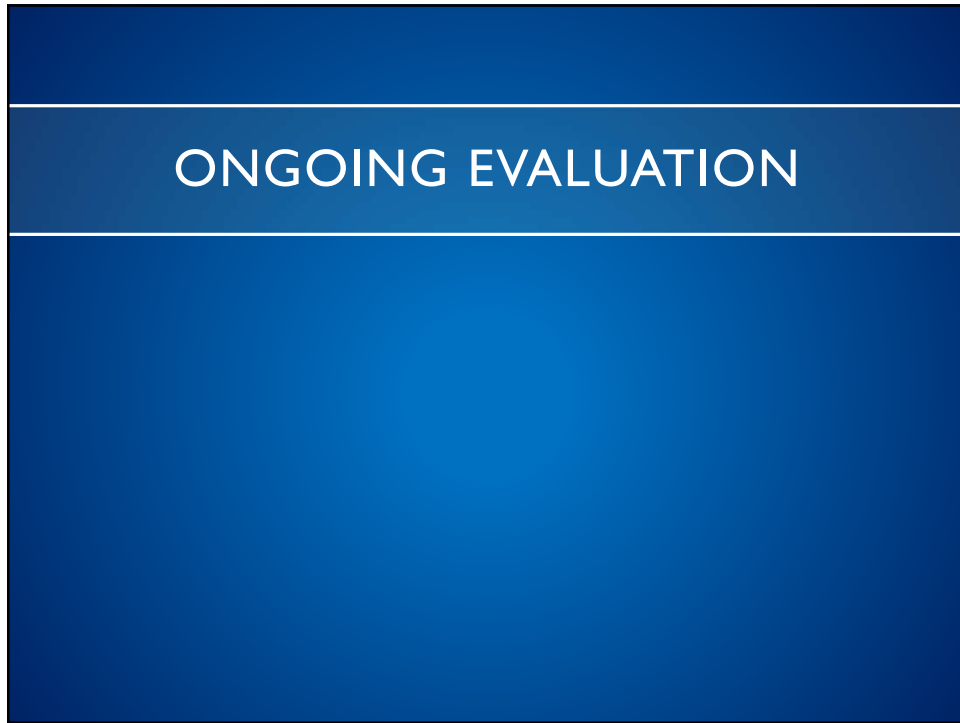

25

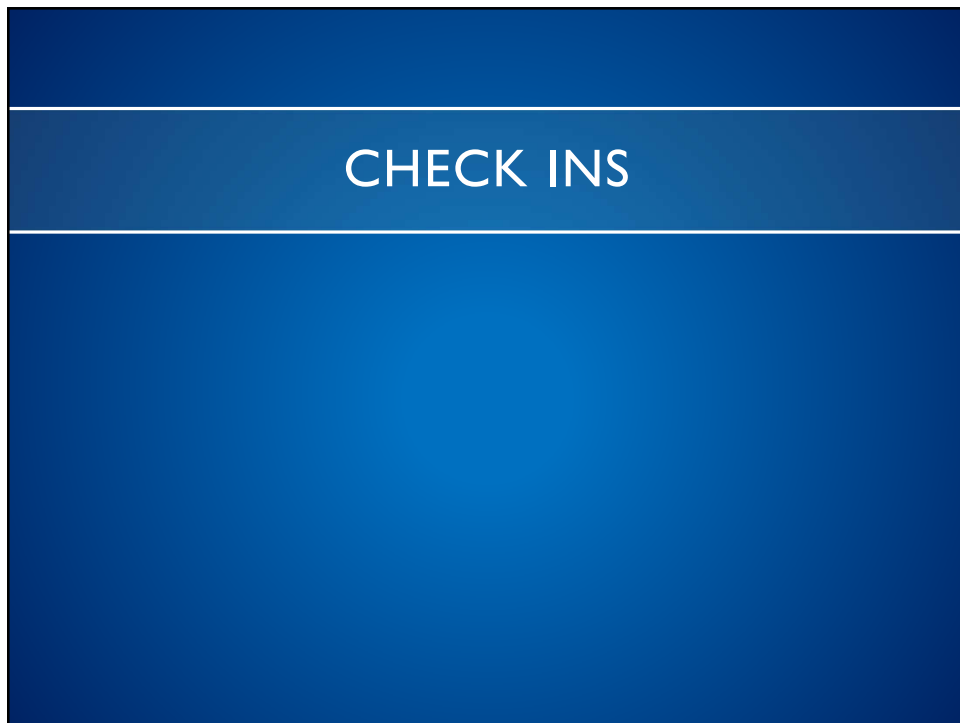

26

ALL IPV PROGRAMS

- Assess sexual issues
- Include sex in check ins
- Include sex in other topics
- Add sex to curriculum

27

MAN BOX

Jackson Katz, Tony Porter

28

ENTITLEMENT

- Not entitled to sex
- Not entitled to partner's body

29

CONSENT

- Intersectionality, deservingness
- Arousal non-concordance
- Orgasm gap

30

Freely given
Reversible
Informed
Enthusiastic
Specific

31

CONTROLLING BEHAVIORS

- Actions taken to impose your will on others

32

CONTROLLING BEHAVIORS

- Actions taken to impose your will on others
- Badgering, nagging, pressuring, guilt trips, lying, withholding information, making false promises, etc.

33

JEALOUSY

fear/insecurity
+
controlling behaviors

34

SEDUCTION VS COERCION

- Seducing: to tempt, entice, persuade the other
- Coercing: gaining compliance through force or intimidation

35

REJECTION - DATING

- Keep perspective
- Challenge assumptions
- Normalize it

36

REJECTION - SEX

- Focus on the behavior
- Normalize discussion

37

BASIC SEX ED

38

“MAKE UP SEX”

39

To go from that level of fighting where he had his his hands around my throat, to him kissing me and having sex with me; that was completely foreign to me.... To me that's not making love. Or that he would feel hate for me one moment but try to show love the next.

40

MOVING BACK HOME

Talk to them about their expectations **BEFORE** they move home

41

DATING/CASUAL SEX

42

PORN

No research shows porn use
CAUSES sexual violence

43

PORN LITERACY

- Porn is an exaggeration,
not representation
- Porn use can affect you
- Porn influences "normal"

44

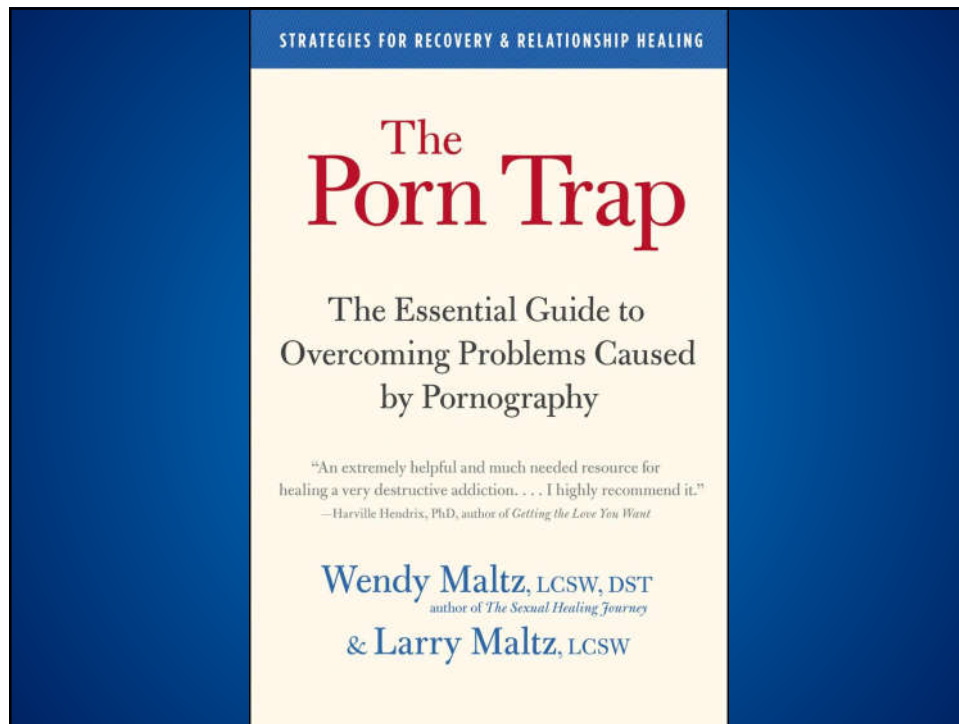

45

BARRIERS TO HER ENJOYING SEX

- Physical abuse
- Emotional abuse
- Financial abuse
- Psychological abuse
- Collateral abuse

46

BARRIERS TO HER ENJOYING SEX

She needs you to be relational!

47

- Where is her energy going?
- Relieve her of responsibility
- NOT transactional

48

- Do you have children?
- Does she get to feel like a woman and not 'mom'?
- Is she 'touched out'?

49

Importance of non-sexual affection, date nights

50

FIVE LOVE LANGUAGES

51

HER BARRIERS TO ENJOYING SEX

- Orgasm gap issues

52

TREATMENT NEEDS?

53

SEX ADDICTION GROUPS

- SA – Sexaholics Anonymous
- SAA – Sex Addicts Anonymous

54

CONSULT WITH OTHERS

55

- Domestic violence
- Sexual Offense
- Gang activity
- Assaults

56

Domestic violence

Sexual Offense

Gang activity

Assaults

Criminally-oriented, antisocial personality, psychopathic

57

CLINICIANS' GUIDE

LATTICES

An Integrated Treatment Approach
for High-Risk Forensic Clients

Jane Ward, PhD &
Diana Groener, MA

CRC PRESS

Criminally-oriented, antisocial personality, psychopathic

58

Long-term Lifestyle
Act Accountably
Think about Thinking
Take Time
Integrity Inside
Consider the Consequences
Effort for Excellence
See the Situation

59

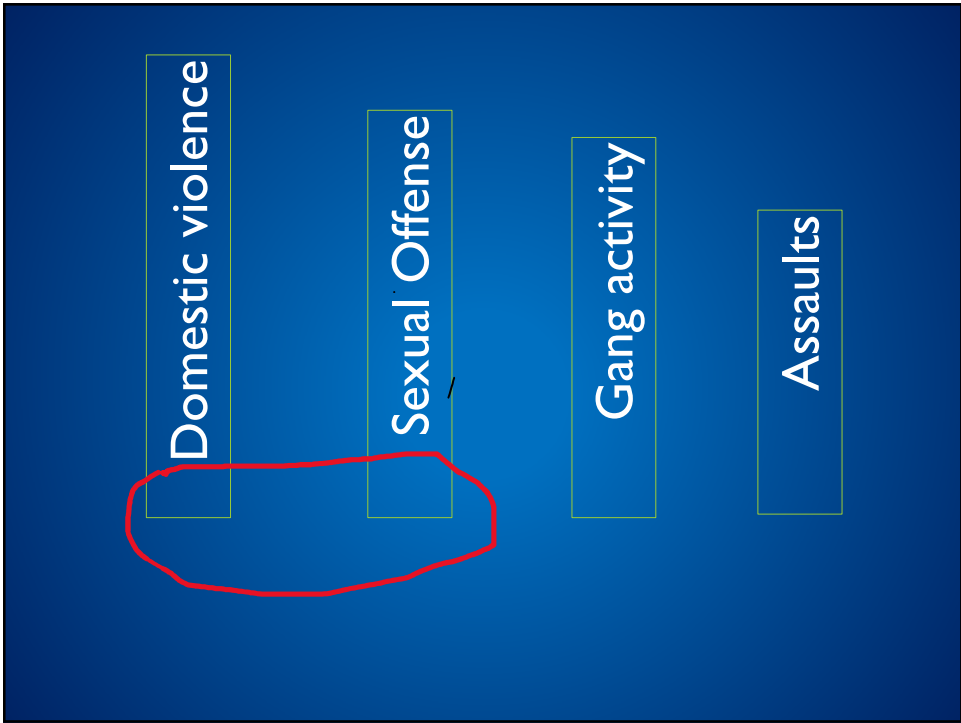

60

PATTERNS OF:

- significant amounts of unwanted touching, etc.
- extensive threats or pressure about sex
- signs of sexual jealousy
- viewing women as sexual objects
- a preoccupation with sex

61

IPSV SPECIALTY GROUP

- CBT exercises/journals about sexual behaviors, thoughts, and beliefs

62

IPSV SPECIALTY GROUP

- Greater focus on gender socialization, impacts on sex
- Masturbation reinforces pathways
- More porn literacy
- Consent & boundaries discussed
- Focus on mutuality & pleasure

63

SIGNS THEY NEED LATTICES ANYWAY

- Abuse outside of relationships
- Psychopathic on assessments
- Pimping/sex trafficking

64

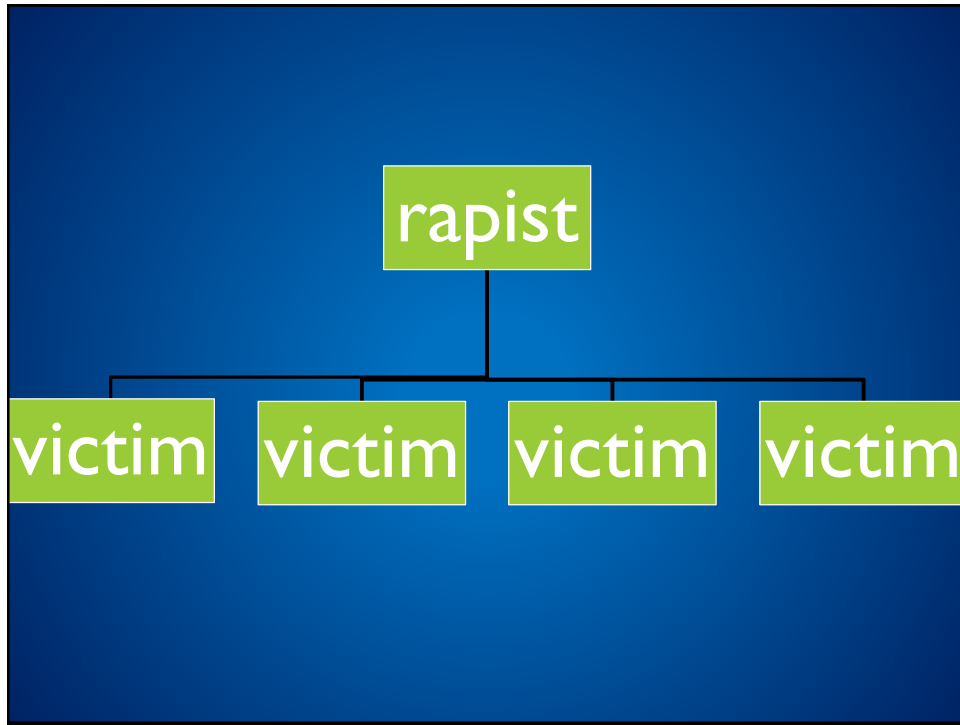

65



66